

Planning Permit No. A/1522/90

APPROVED
 SUBJECT TO THE CONDITIONS IN
 THIS OFFICE LETTER.

No. A-2/1693/90 Date 22-11-90

For: e.R. Umale
 22/11/90
 FOR MEMBER SECRETARY
 MADRAS METROPOLITAN
 DEVELOPMENT AUTHORITY
 MADRAS-600 008.

HERMETICALLY
 SEALED
 (SCIENTIFICALLY CLOSED)

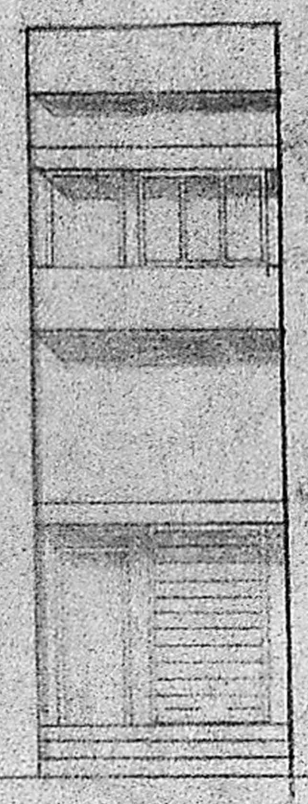

ELEVATION

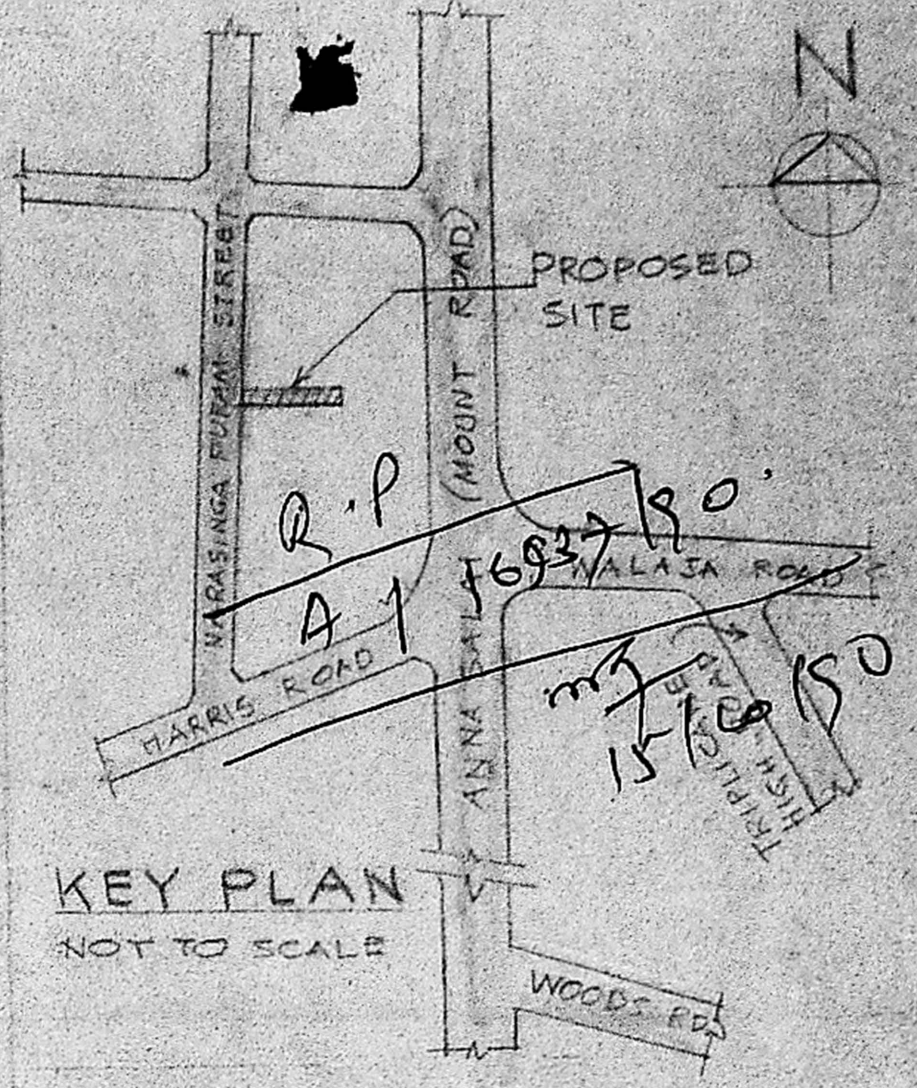

KEY PLAN
 NOT TO SCALE

JOINERY

ROLLING CHUTTER	RE	46" X 8"	1.37 X 2.44
DOOR	D	3'0" X 7'0"	0.90 X 2.13
DOOR	D1	2'0" X 7'0"	0.82 X 2.13
WINDOW	W	3'0" X 4'0"	0.90 X 1.22
WINDOW	W1	3'0" X 4'0"	1.52 X 1.22
VENTILATOR	V	3'0" X 2'0"	0.90 X 0.60

AREA DETAILS

	SQ. FT.	SQ. M.
SITE AREA	1220.00	113.85
GROUND FLOOR	851.72	79.16
FIRST FLOOR	310.97	84.66
HEAD ROOM	207.57	19.28

COLOUR INDEX

SITE BOUNDARY	
PROPOSED CONSTRUCTION	
EXISTING ROADS	
SEWER LINES	

STAIRS

WIDTH = 3'3" (1.00M)
 TREAD = 10" (0.250M)
 RISE = 6 1/2" (0.165M)

PROPOSED SHOPPING CUM
 OFFICE IN R.S. NO 3227/PART

BLOCK NO. 64, DOOR NO 2/1 & 2/2 PART
 NARASINGAPURAM STREET
 MADRAS-600 002

DIVISION NO
 SCALE = 1" = 8'0" or 1CM = 1M

G.F. = 78.12m²
 F.F. = 85.36m²
 163.48m²

COVERG: $\frac{85.36}{114.0} \times 100 = 74.87\%$

HERMETICALLY SEALED WATER TANK



TERRACE FLOOR PLAN

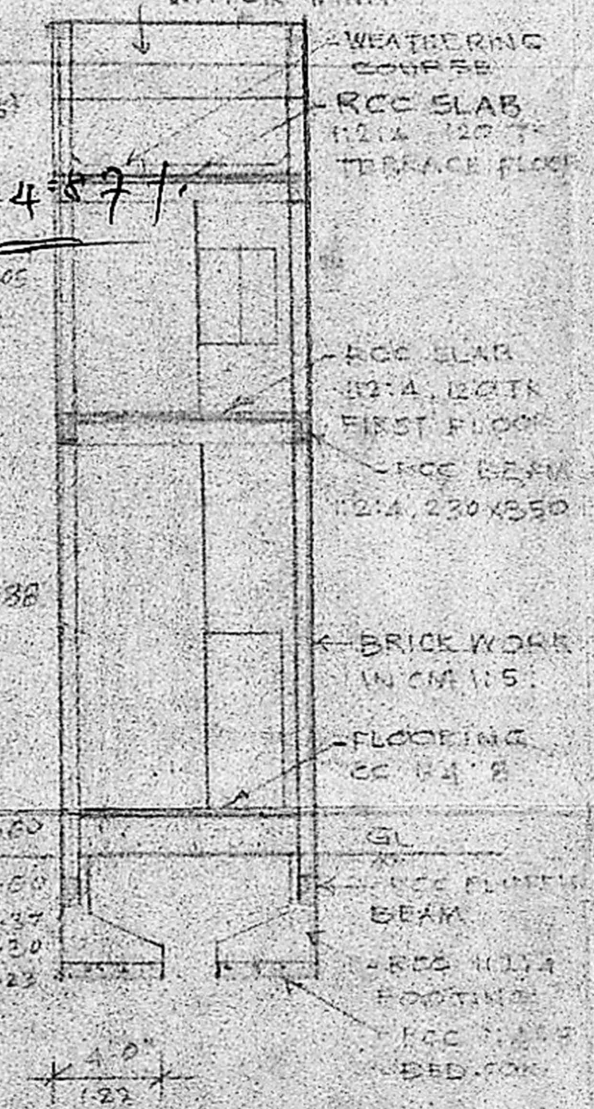

SECTION ON AA

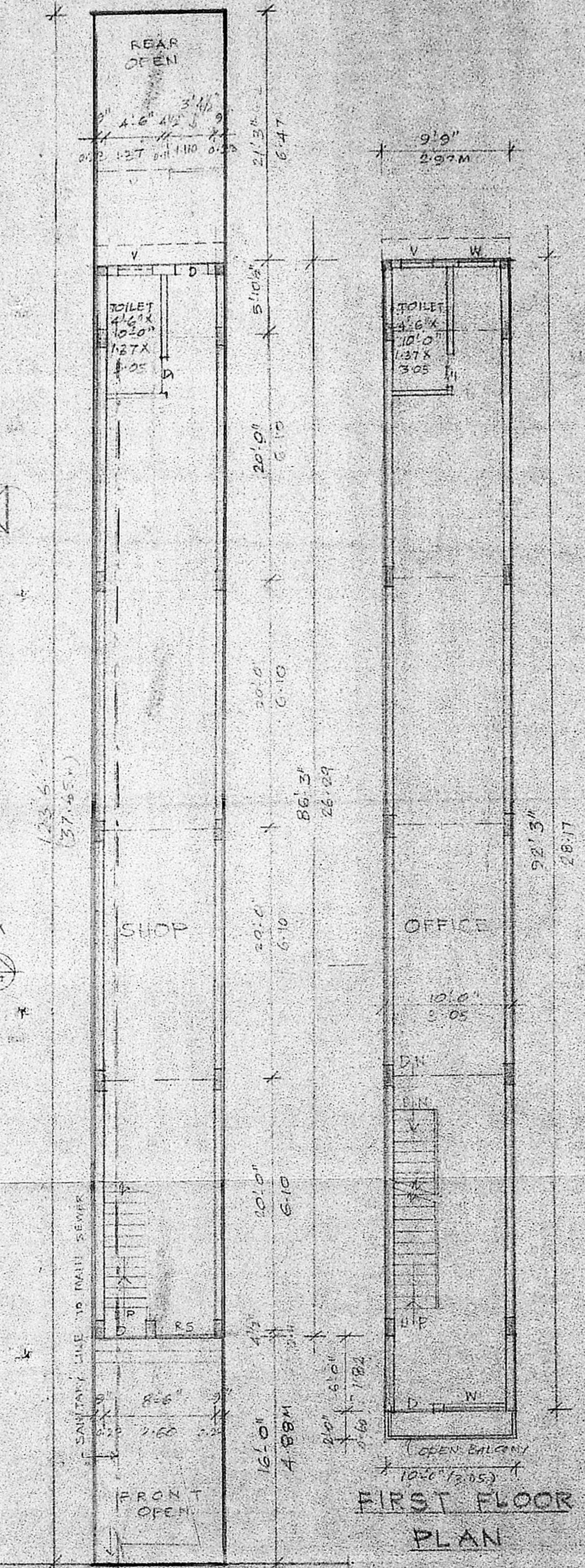

GROUND FLOOR PLAN CUM
 SITE PLAN

For THE DURABLE CHROME FACTORY (MOUNT ROAD)

C. Hoossain Sahib
 For C. HOOSSAIN SAHIB & CO.

Managing Partner
 OWNERS SIGNATURE

R. Naren

R. NAREN, B.E.
 CLASS I LICENCED SURVEYOR NO: 494
 CORPORATION OF MADRAS,
 61, LANDONS ROAD,
 KILPAUK, MADRAS-600 010,
 LICENCED SURVEYOR

R. PRAVESH B.E.

INTEGRAL CONSTRUCTION ENGINEERS
 NO 61, LANDONS ROAD, KILPAUK, MADRAS